Tina Singu ('We are the burning fire'):Lesotho
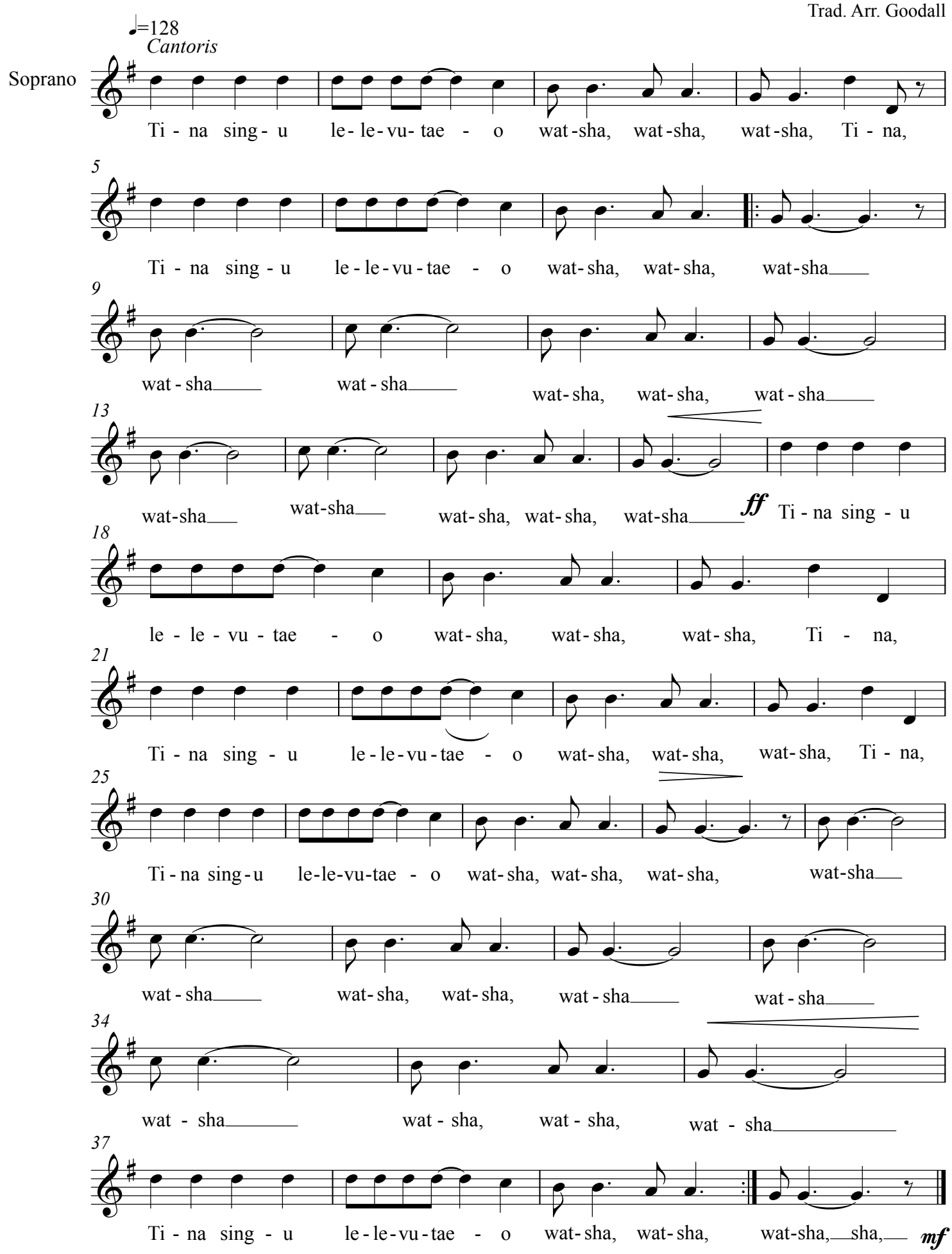
Trad. Arr. Goodall